TTMA FLANGE X MALE NPT ADAPTER

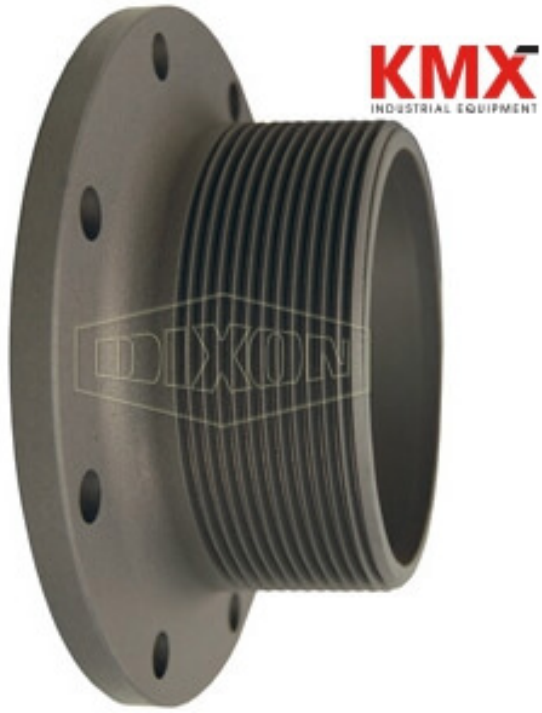

** Referential image*
*** Some features may vary without prior notice. Sale subject to inventory availability*

DATE
: 10/21/2026 08:03 AM

SKU
: 21367

BRAND
: DIXON VALVE

MODEL
: TTF4ALHC-4MT

Applications:
Provides a simple and easy way to quickly convert threaded components to a standard TTMA flange configuration

Features:
More durable than welded fabrications due to the solid cast lightweight aluminum design
Design improves flow through adapter
Compact size reduces the overall space needed to install

Safety notes:
WARNING: Cancer and Reproductive Harm- www.P65Warnings.ca.gov

TECHNICAL SPECIFICATIONS

Flange Size	4"
Fuel Compatability	Gasoline and diesel, up to E100 and B100 biofuels
Length	2-1/2"
Male Thread	NPT
Male Thread Size	4"
Material	Aluminum Hardcoat
Factory Part Number	TTF4ALHC-4MT
Weight Lb	1.5000

2645 Executive Park Drive, Weston, Fort Lauderdale, FL 33331, EEUU
sales@kmxusa.us
www.kmxusa.us